

GRUNDFARBEN

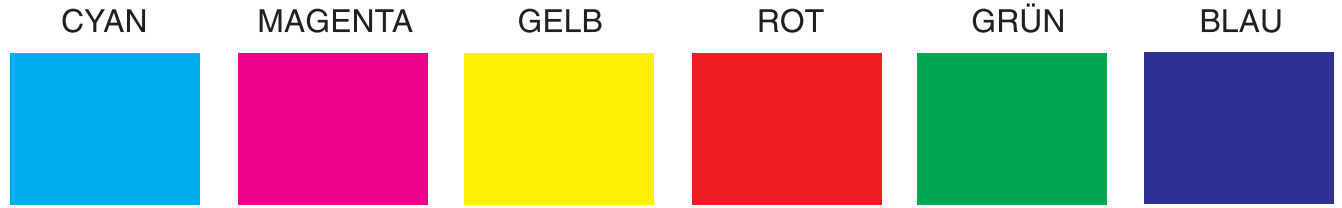

TIEFEN ANALYSE

Graubalance
(horizontal)
mit Schwarz
(vertikal)
gemischt

		60/50/51	70/60/61	80/70/71	90/80/81	95/85/86
0%						
70%						
80%						
90%						
95%						

SCHWARZ, 3-FARBENGRAU, GRAUBALANCE

	5	10	20	30	40	50	60	70	80	90	95	100
Schwarz												
3c Grau												
Graubalance												
	05/04/04	10/06/06	20/13/13	30/21/20	40/31/30	50/40/41	60/50/51	70/60/61	80/70/71	90/80/81	95/85/86	je 100

PASSER UND FARBABSTIMMUNG, LINIENSTÄRKE UND TEXT

	0	5	25	50	75	100	0	5	25	50	75	100	0	5	25	50	75	100
100																		
75																		
50																		
25																		
5																		
0	50						75						100					
100																		
75																		
50																		
25																		
5																		
0	0						5						25					
	0	5	25	50	75	100	0	5	25	50	75	100	0	5	25	50	75	100



Linienstärke

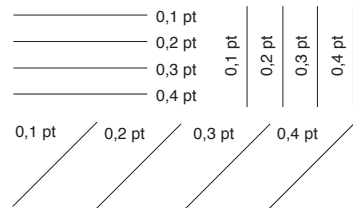

Textmuster

- Helvetica in 6pt
- Helvetica in 7pt
- Helvetica in 9pt
- Helvetica in 10pt
- Helvetica in 12pt
- Times in 6pt
- Times in 7pt
- Times in 9pt
- Times in 10pt
- Times in 12pt

Datum _____

Ausdruck _____

Anpassung _____

